



1537 BALLARD WAY SEATTLE WA 98107
 WHITNEYARCHITECTURE.COM
 206.786.3034 FAX.786.1871

PROJECT:

Thorpe Residence

A New Single-Family Residence
 6302 125th Avenue Northeast
 Kirkland, WA 98083

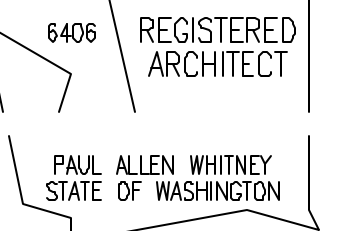

DATE ISSUED:

12/17/2007 PERMIT SET

DATE REVISED:

FILENAME & LOCATION:

A3 WALLSECT.dwg
 Z:\DATA\DRAWINGS\WHITNEY\Thorpe\A3 - elevations & sections\

PLOTTED:
 04 January 2008 at 11:51 am

SHEET TITLE:

Permit Documents

Large scale
 Sections

SHEET NUMBER:

A3.07

SHEET OF

COPYRIGHT 2007-2008
 P.A. WHITNEY ARCHITECTURE Inc.

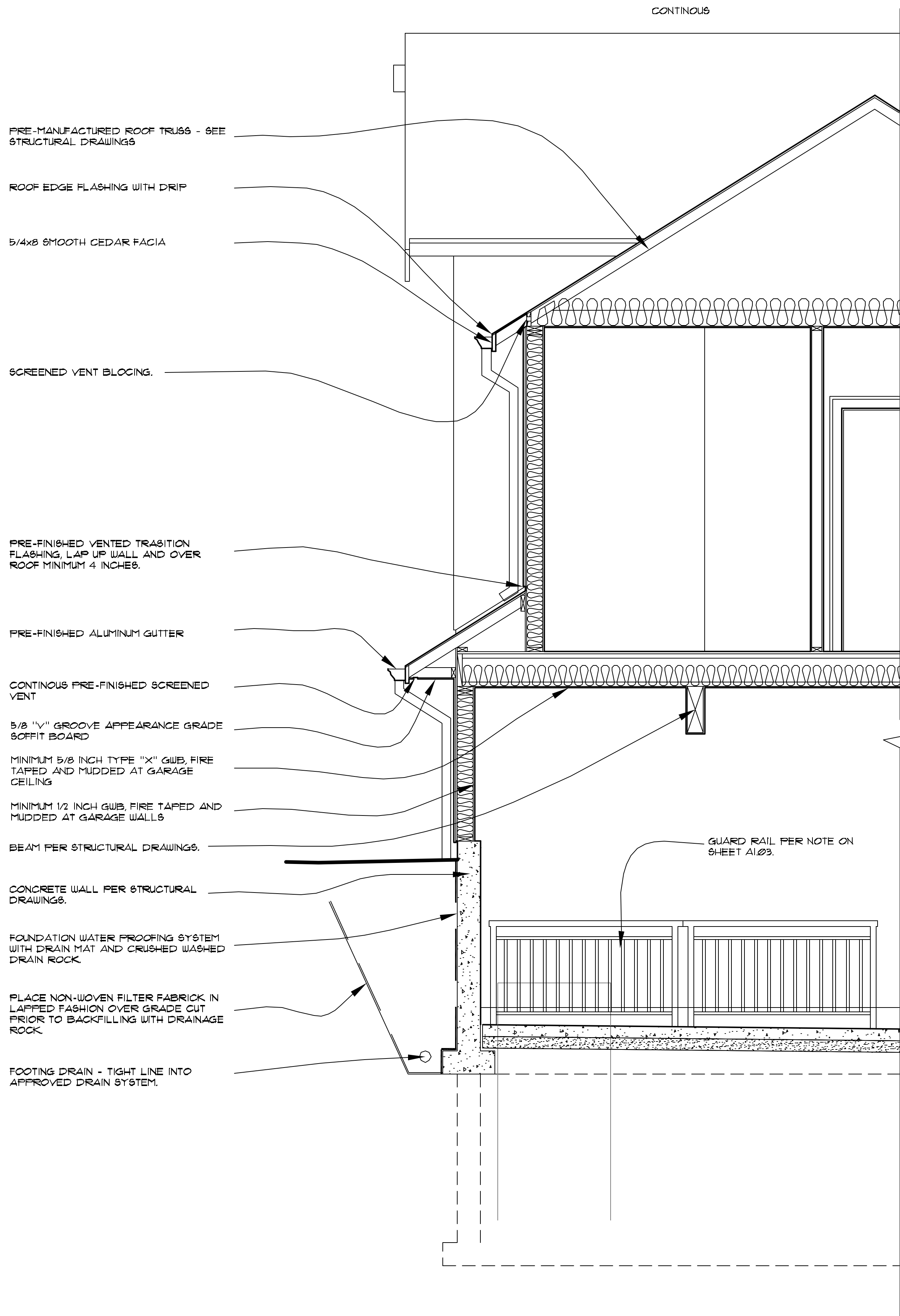

- PRE-MANUFACTURED ROOF TRUSSES - SEE STRUCTURAL DRAWINGS
- ROOF EDGE FLASHING WITH DRIP
- 5/4x8 SMOOTH CEDAR FACIA
- SCREENED VENT BLOCING.
- PRE-FINISHED VENTED TRANSITION FLASHING, LAP UP WALL AND OVER ROOF MINIMUM 4 INCHES.
- PRE-FINISHED ALUMINUM GUTTER
- CONTINUOUS PRE-FINISHED SCREENED VENT
- 5/8 "V" GROOVE APPEARANCE GRADE SOFFIT BOARD
- MINIMUM 5/8 INCH TYPE "X" GWB, FIRE TAPED AND MUDDED AT GARAGE CEILING
- MINIMUM 1/2 INCH GWB, FIRE TAPED AND MUDDED AT GARAGE WALLS
- BEAM PER STRUCTURAL DRAWINGS.
- CONCRETE WALL PER STRUCTURAL DRAWINGS.
- FOUNDATION WATER PROOFING SYSTEM WITH DRAIN MAT AND CRUSHED WASHED DRAIN ROCK.
- PLACE NON-WOVEN FILTER FABRICK IN LAPPED FASHION OVER GRADE CUT PRIOR TO BACKFILLING WITH DRAINAGE ROCK.
- FOOTING DRAIN - TIGHT LINE INTO APPROVED DRAIN SYSTEM.

6 WALL SECTION
 1/2" = 1'-0"

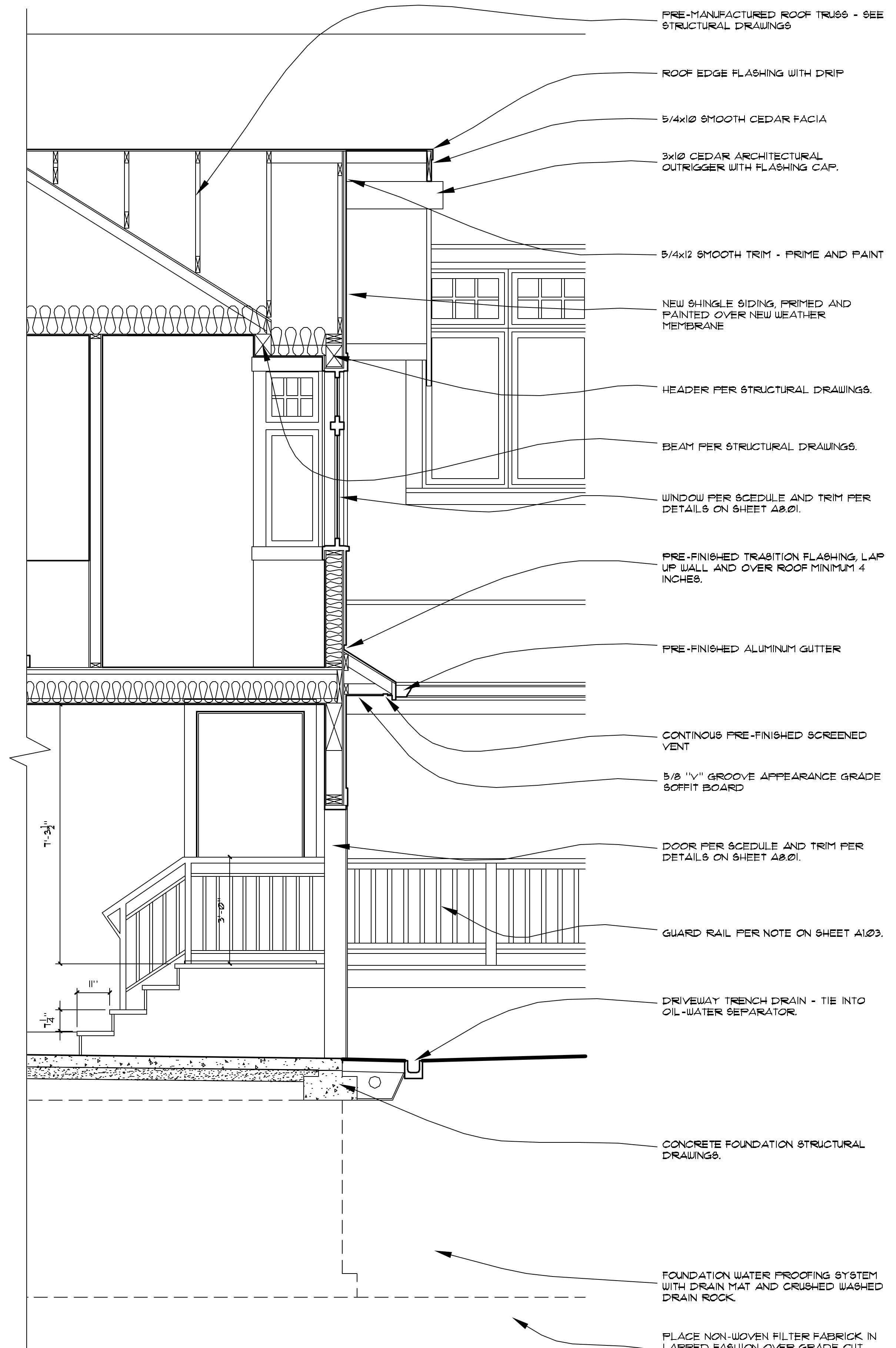

- PRE-MANUFACTURED ROOF TRUSSES - SEE STRUCTURAL DRAWINGS
- ROOF EDGE FLASHING WITH DRIP
- 5/4x8 SMOOTH CEDAR FACIA
- 3x10 CEDAR ARCHITECTURAL OUTRIGGER WITH FLASHING CAP.
- 5/4x12 SMOOTH TRIM - PRIME AND PAINT
- NEW SHINGLE SIDING, PRIMED AND PAINTED OVER NEW WEATHER MEMBRANE
- HEADER PER STRUCTURAL DRAWINGS.
- BEAM PER STRUCTURAL DRAWINGS.
- WINDOW PER SCHEDULE AND TRIM PER DETAILS ON SHEET A8.01.
- PRE-FINISHED TRANSITION FLASHING, LAP UP WALL AND OVER ROOF MINIMUM 4 INCHES.
- PRE-FINISHED ALUMINUM GUTTER
- CONTINUOUS PRE-FINISHED SCREENED VENT
- 5/8 "V" GROOVE APPEARANCE GRADE SOFFIT BOARD
- DOOR PER SCHEDULE AND TRIM PER DETAILS ON SHEET A8.01.
- GUARD RAIL PER NOTE ON SHEET A10.3.
- DRIVEWAY TRENCH DRAIN - TIE INTO OIL-WATER SEPARATOR.
- CONCRETE FOUNDATION STRUCTURAL DRAWINGS.
- FOUNDATION WATER PROOFING SYSTEM WITH DRAIN MAT AND CRUSHED WASHED DRAIN ROCK.
- PLACE NON-WOVEN FILTER FABRICK IN LAPPED FASHION OVER GRADE CUT PRIOR TO BACKFILLING WITH DRAINAGE ROCK.
- FOOTING DRAIN - TIGHT LINE INTO APPROVED DRAIN SYSTEM.

5 WALL SECTION
 1/2" = 1'-0"